

Elevation

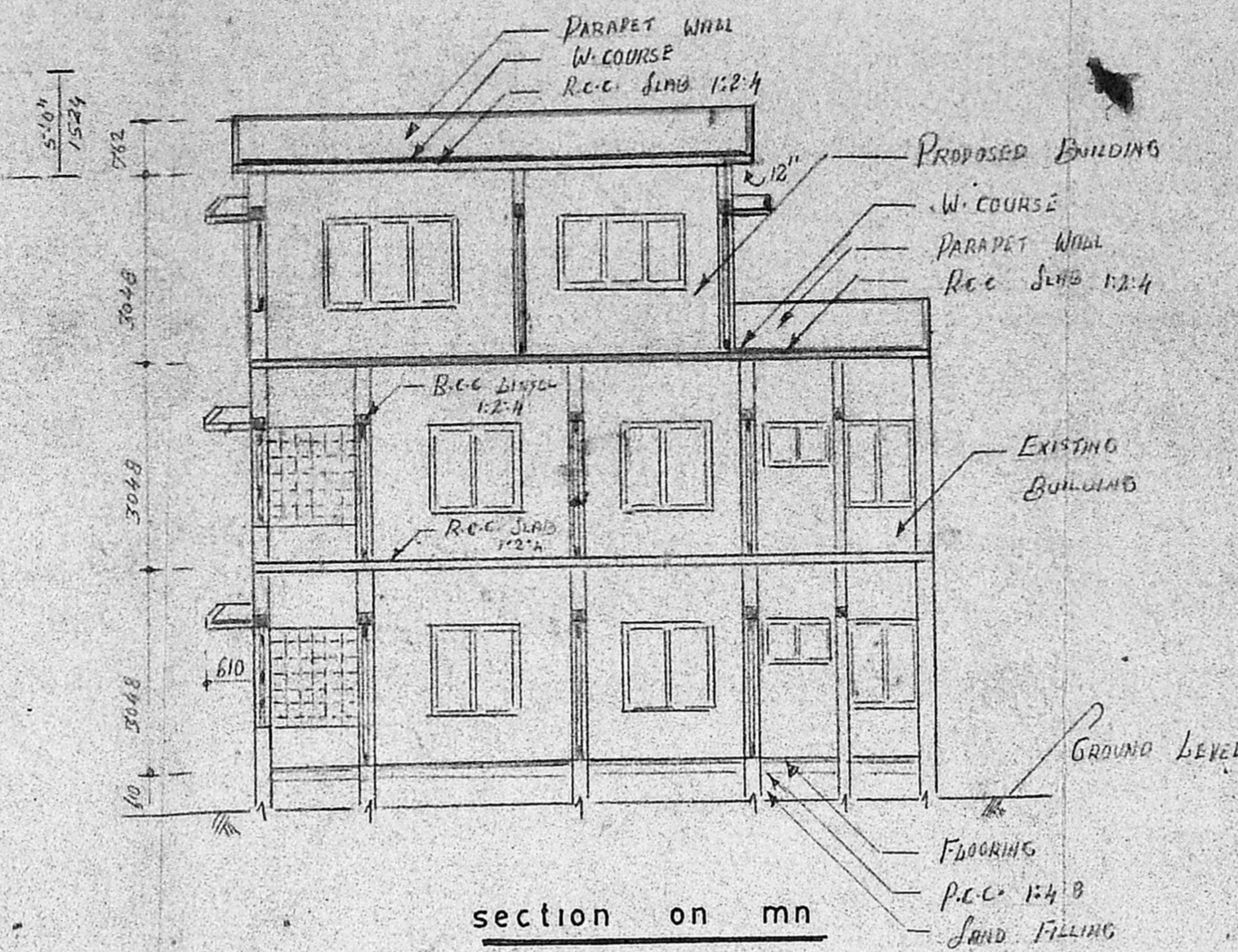

section on mn

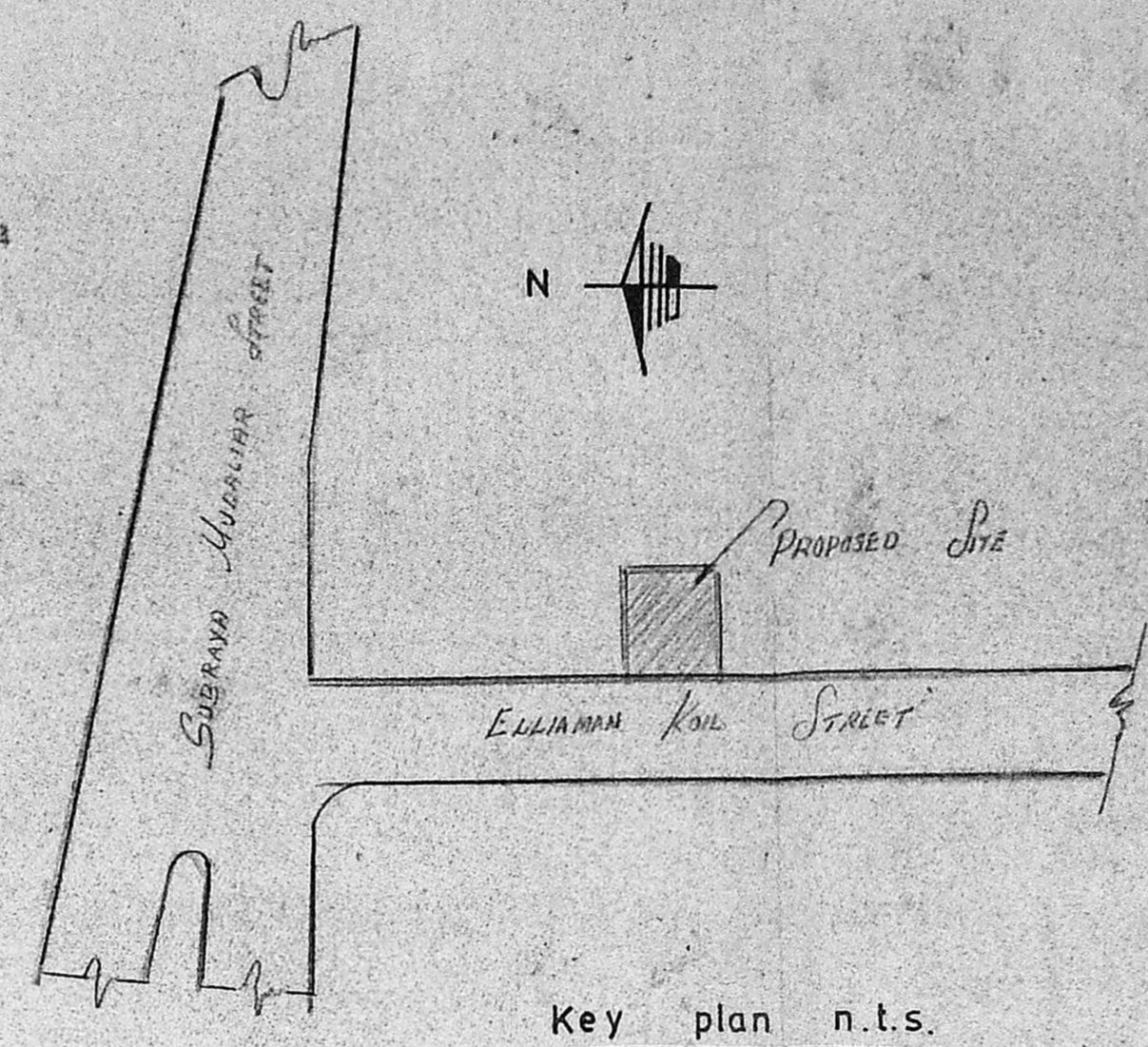

Key plan n.t.s.

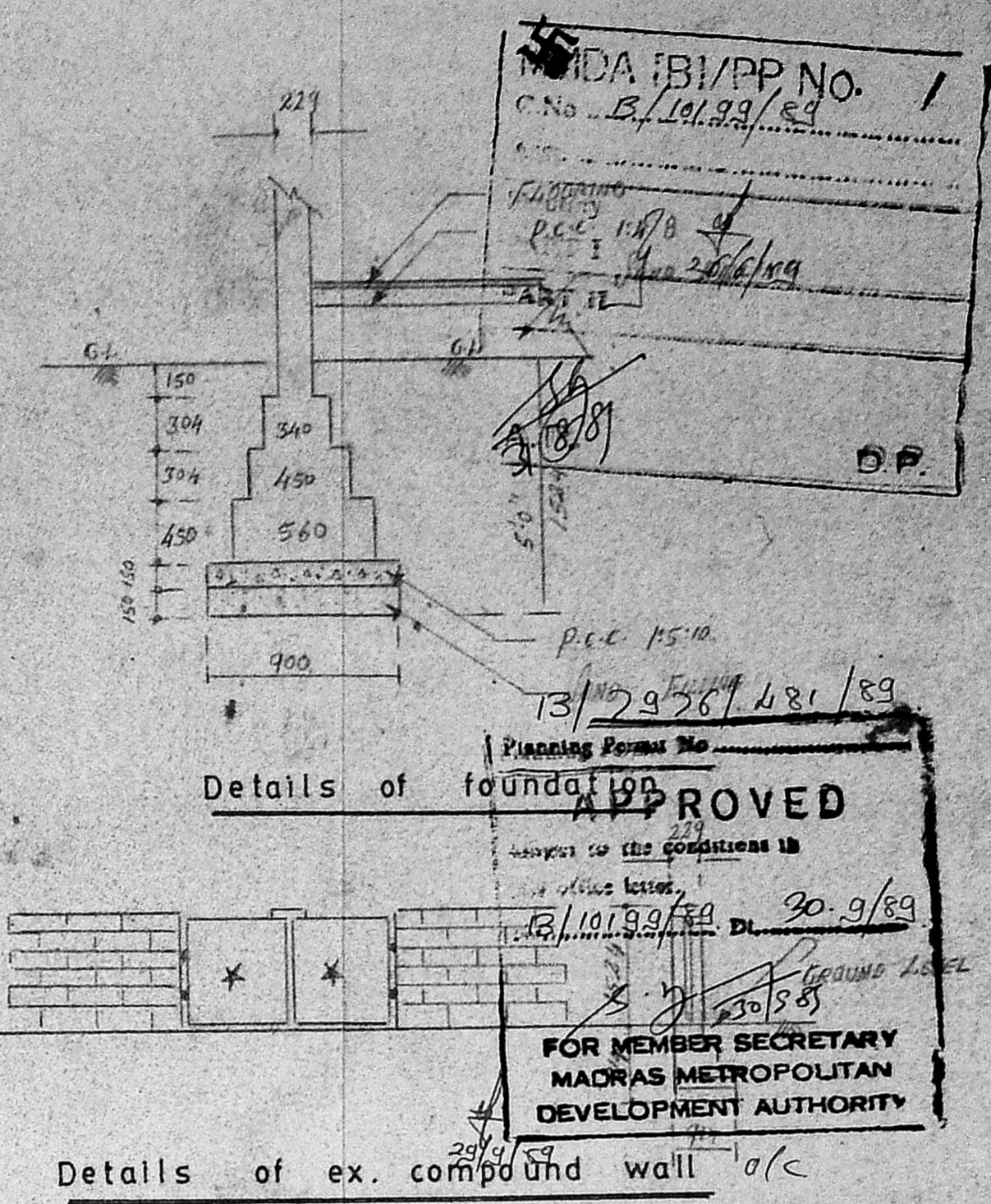

Details of ex. compound wall

MDA (B)/PP No. 1
 C.No. B/10199/89
 Planning Form No. 13/2976/481/89
APPROVED
 FOR MEMBER SECRETARY
 MADRAS METROPOLITAN
 DEVELOPMENT AUTHORITY

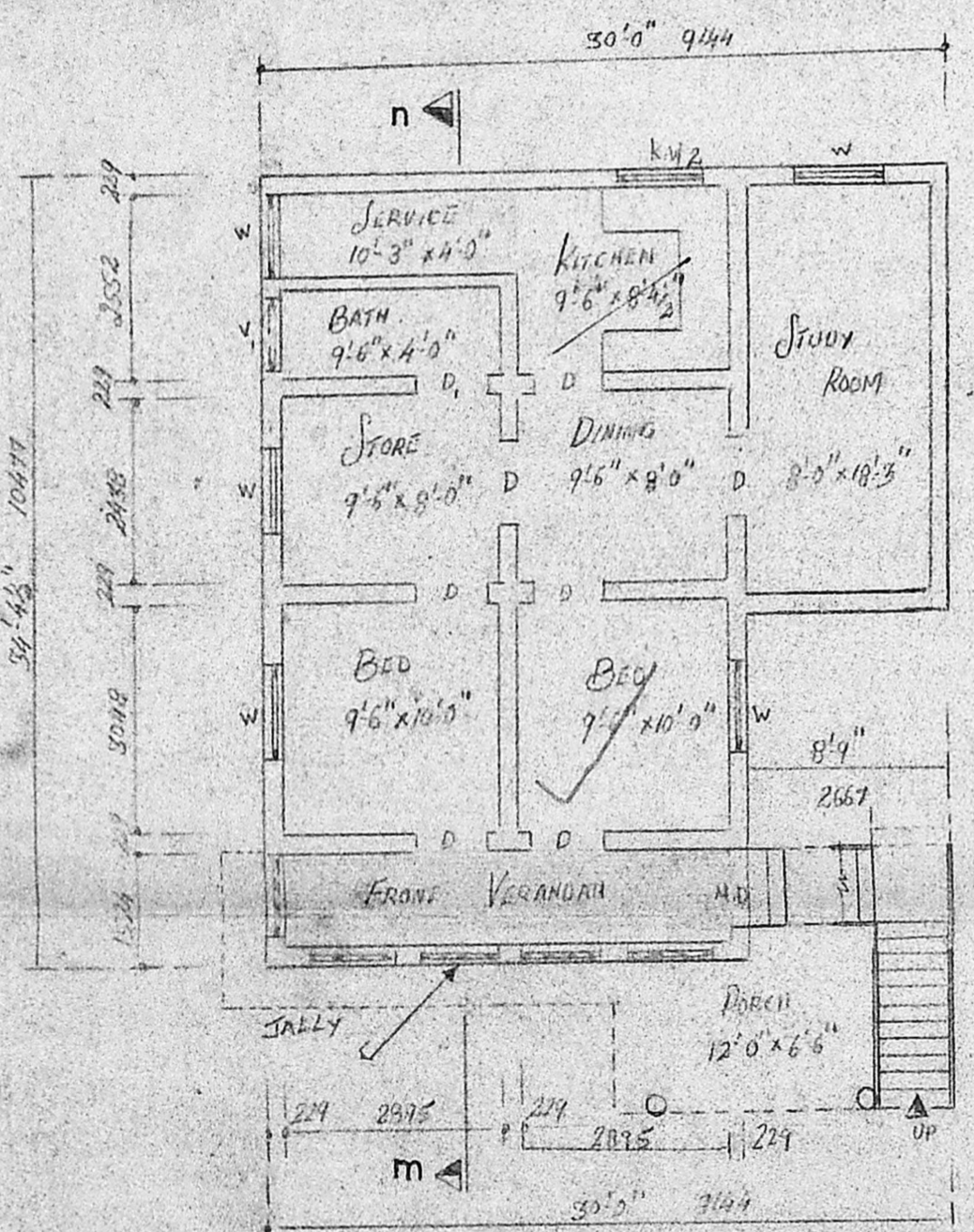

Ex. Ground floor plan

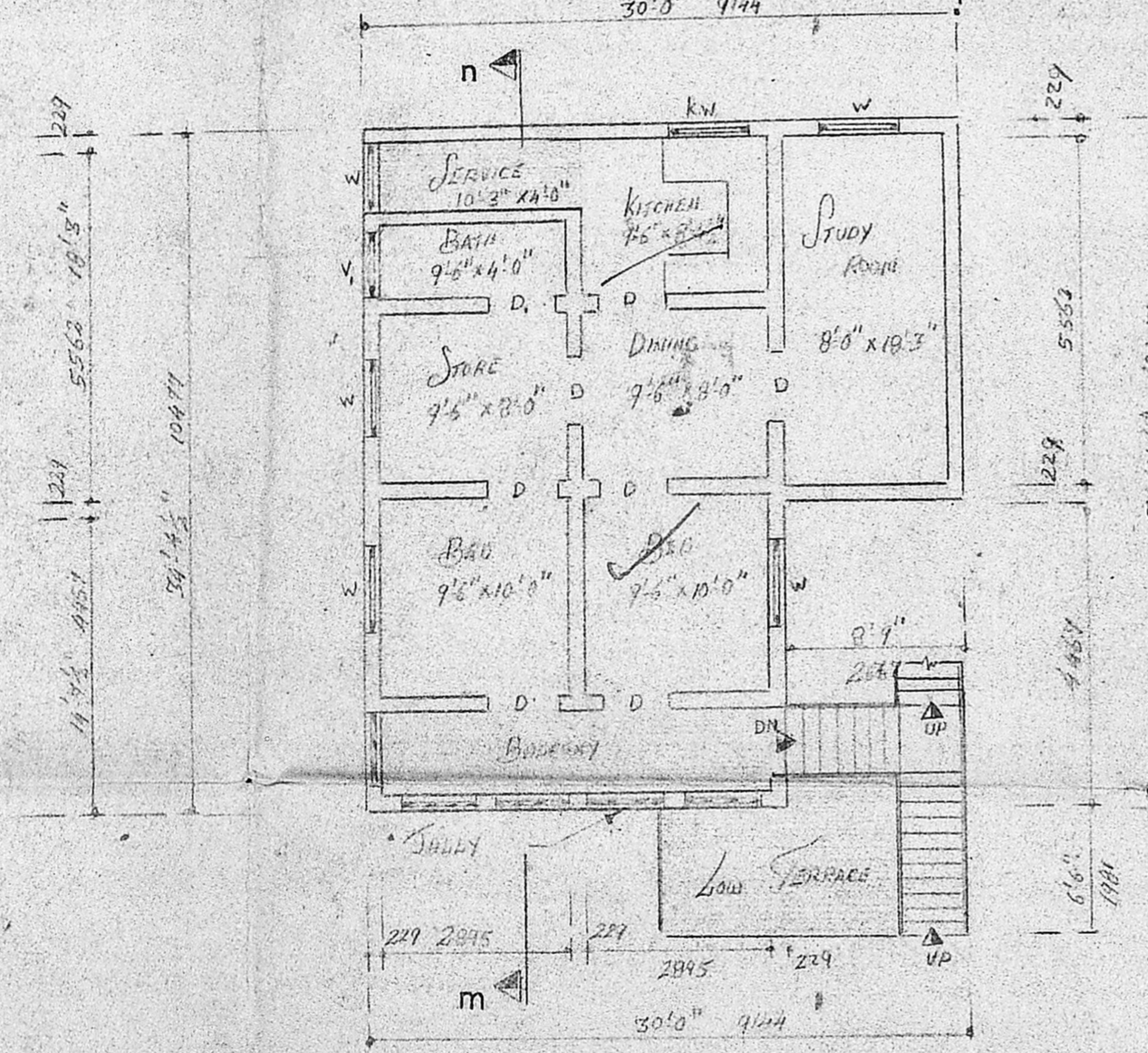

Ex. First floor plan

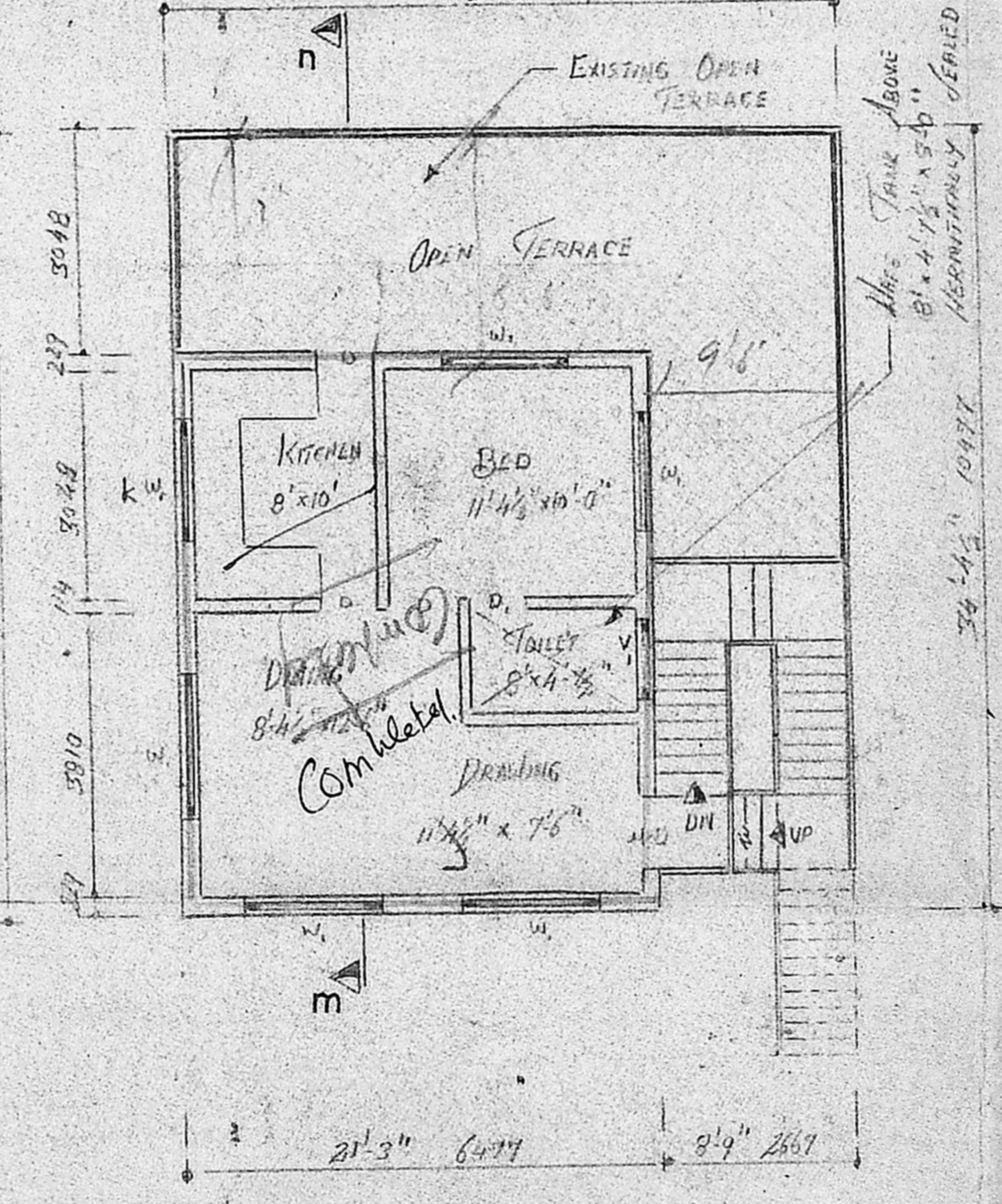

proposed second floor plan

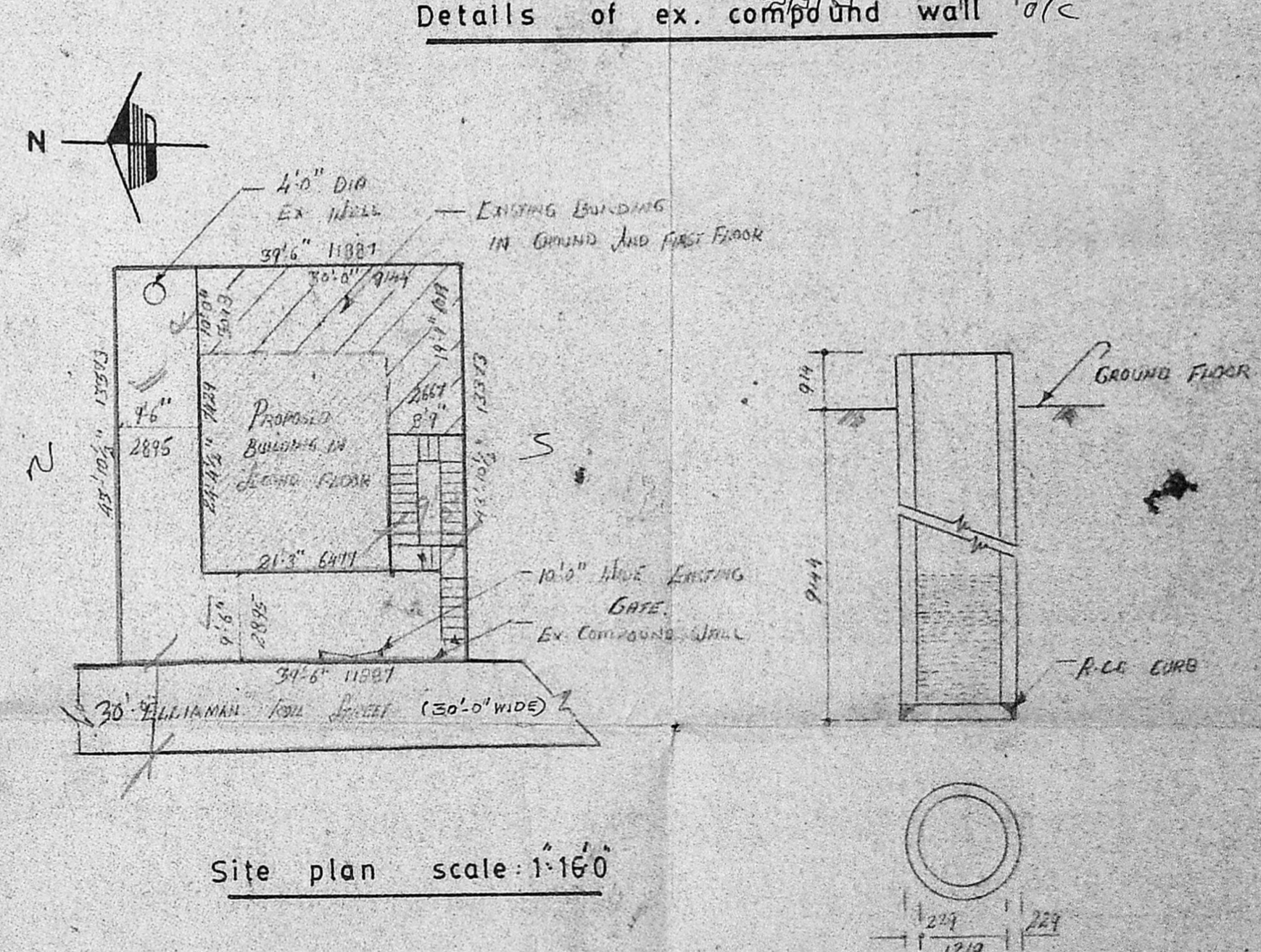

Site plan scale: 1:160

Details of ex. well

Proposed additions to the existing building at no-3, r.s.no 1308/2, Elliamman koil street, Teynampet madras -86. For. Mrs. THILLAI-NAYAKI	SPECIFICATION Foundation: p.c.c. 1:4:8 b.k work in c.m. 1:5 r.c.c. 1:2:4. S. structure: .b.k work in c.m. 1:6 Flooring : p.c.c. 1:4:8 with mosaic tiles roof : r.c.c. 1:2:4 [mix] plastering : c.m. 1:5 [mix] w. course : b.k jelly lime mortar with pressed terrace tiles. Joinery : best indian teak wood.	JOINERY Main door 1066 x 2133 M.D. door 914 x 2133 D door 762 x 2133 D ₁ window 1219 x 1371 w window 1828 x 1371 w ₁ k.window 1828 x 1066 k.w. k.window 1219 x 1066 k.w ₂ ventilater 914 x 610 v ₁	Proposed color shown [shaded box] site color shown [white box] road color shown [white box] existing color shown [white box] Scale : 1:8-0 Date : 25-5-89	owner K. Thekumyol Licensed surveyor S. CHOCKALINGAM B.E. M.I.E. LICENSED SURVEYOR CLASS I L.S. No. 213	Architects Srinivasa Enterprises 23, Naickmar street west mambalam madras -33 phone : 422848
--	--	---	--	--	--